

AUTOTRACK LEGEND	
—	VEHICLE WHEEL TRACK
—	VEHICLE OVERHANG

AUTOTRACK 01 - (UK) Articulated Vehicle (16.5m)
 ENTERING PREMISES FROM NORTHWEST, TRANSIT OVER WEIGH-BRIDGE,
 REVERSING INTO WAREHOUSE AND EXITING PREMISES ONTO PUBLIC
 ROAD IN A SOUTH-EASTERLY DIRECTION

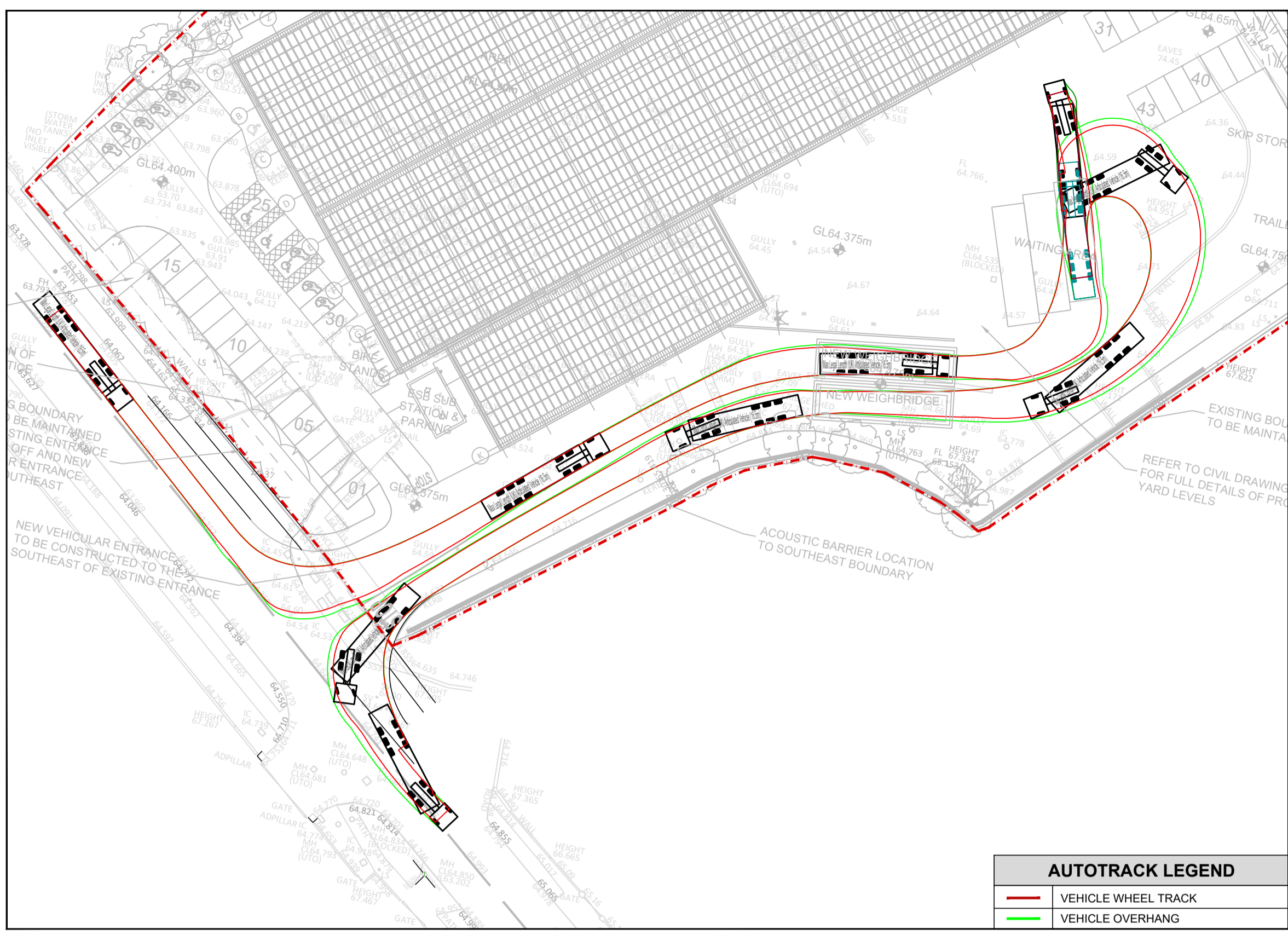

AUTOTRACK LEGEND	
—	VEHICLE WHEEL TRACK
—	VEHICLE OVERHANG

AUTOTRACK 02 - (UK) Articulated Vehicle (16.5m)
 ENTERING PREMISES FROM SOUTH EAST, TRANSIT OVER WEIGH-BRIDGE,
 REVERSING INTO WAREHOUSE AND EXITING PREMISES ONTO PUBLIC
 ROAD IN A SOUTH-EASTERLY DIRECTION

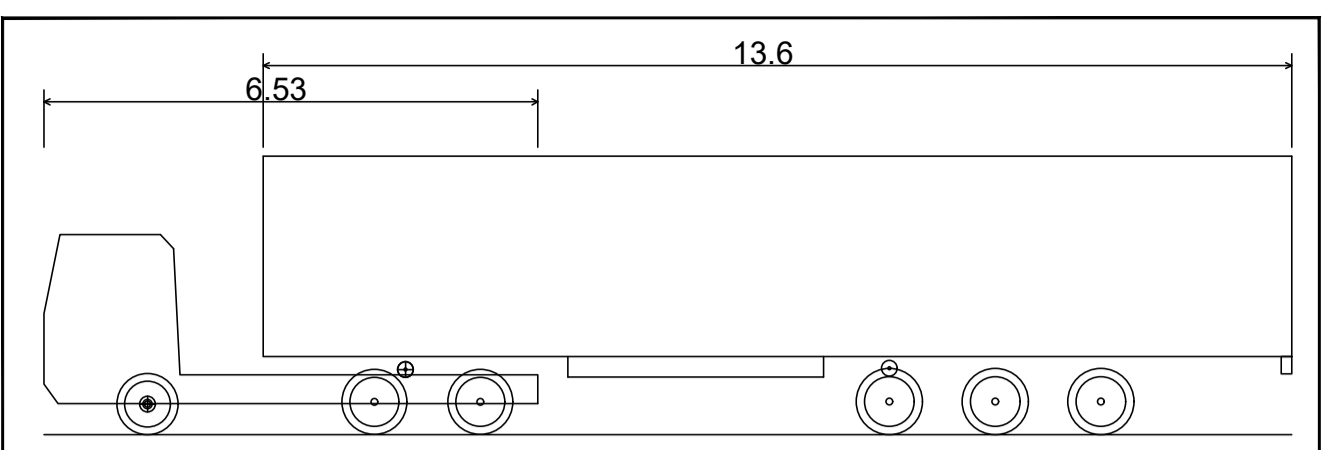

Max Legal Length (UK) Articulated Vehicle (16.5m)

Overall Length	16.500m
Overall Width	2.550m
Overall Body Height	3.681m
Min Body Ground Clearance	0.411m
Max Track Width	2.500m
Lock-to-lock time	6.00s
Curb to Curb Turning Radius	6.530m

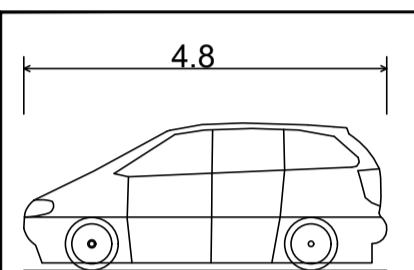

Standard Design Vehicle (SDV)

Overall Length	4.800m
Overall Width	2.000m
Overall Body Height	1.950m
Min Body Ground Clearance	0.100m
Track Width	2.000m
Lock-to-lock time	4.00s
Wall to Wall Turning Radius	6.000m

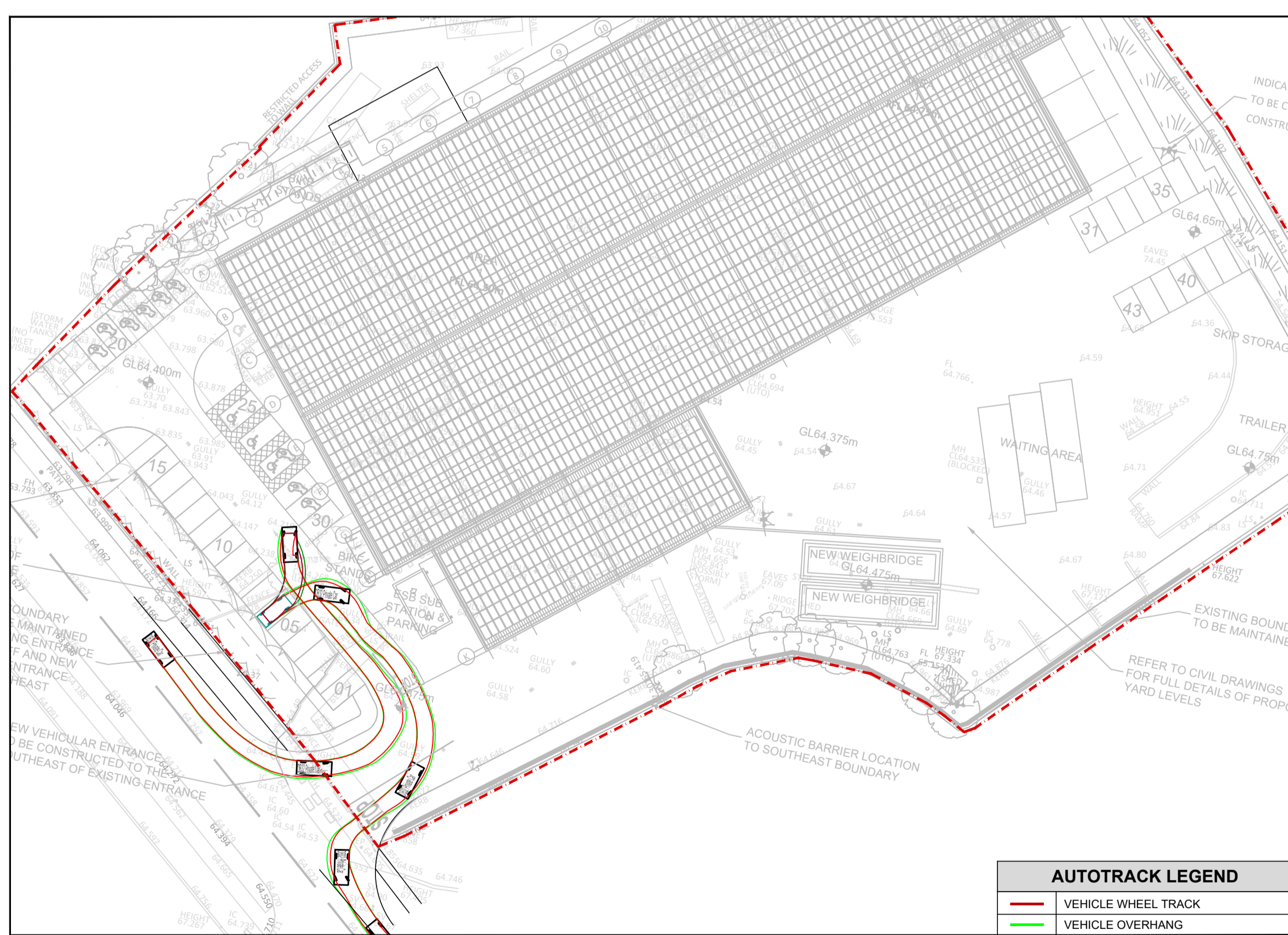

AUTOTRACK LEGEND	
—	VEHICLE WHEEL TRACK
—	VEHICLE OVERHANG

AUTOTRACK 03 - Private Car
 ENTERING PREMISES FROM NORTHWEST, PARKING IN SPACES PROVIDED,
 EXITING PREMISES ONTO PUBLIC ROAD IN A SOUTH-EASTERLY DIRECTION

INFORMATION

© ORS
 This drawing and any design hereon is the copyright of the
 Consultants and must not be reproduced without their written consent.
 All drawings remain the property of the Consultants.

Figured dimension only to be taken from this drawing.
 All dimensions to be checked on site.
 Consultants to be informed immediately of any
 discrepancies before work proceeds.

REV NO:	DATE:	REVISION NOTE:	DWN BY:	CKD BY:
P01	01/11/2023	ISSUED FOR PLANNING	LH	AK
P02	04/12/2023	RE-ISSUED FOR PLANNING	LH	AK

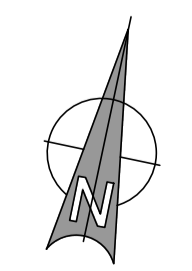

CLIENT:	BEAUPARK UTILITIES LIMITED		
PROJECT:	PROPOSED WASTE PROCESSING FACILITY AT BALLYMOUNT, DUBLIN 24.		
TITLE:	AUTOTRACK ANALYSIS		
DRAWN:	CHECKED:	APPROVED:	JOB NO:
LH	AK	MH	221244
DATE:	SCALE:	DRAWING NO:	REV:
17/10/2023	1:500	221244-ORS-ZZ-00-DR-TR-730	P02

Mullingar | Dublin | Galway | Donegal | Cork
 T: +353 1 5242060 | W: www.ors.ie | E: info@ors.ie
 ISO 9001:2015 QUALITY ASSURED COMPANY